



Plant Health & Seeds Inspectorate

NOTICE

Served in respect of the Plant Health (England) Order 2015 (as amended)



Department for Environment Food & Rural Affairs

Page of Serial Number:

To: Name

Address

Under the Plant Health (England) Order 2015 (as amended), I give you notice that:

Article	Scope of Notice, reason for serving Notice, and details of prohibitions and requirements
32(4)	<p>1. This notice applies to 3 Rhododendron spp bushes situated in The Warren Plantation Epping at OS GR TL4316100702, TL4316900707 & TL4365000680 - see attached map.</p> <p>2. It has been confirmed by laboratory examination that these plants are infested <i>Phytophthora ramorum</i>.</p> <p>3. The plants as described in paragraph 1 plus those in a 10 meter buffer zone must be cut down and destroyed by burning on site.</p> <p>3a. You are prohibited by this notice from the movement of susceptible plants [as listed on the DEFRA/Plant Health website], plant parts (including trees) and soil or growing media from this site without the prior written authority of an official PHSI or FC inspector.</p> <p>3b. All staff and contractors coming into contact with susceptible material must remove soil and plant debris from footwear and equipment and treat them with an appropriate disinfectant (Propellar) according to manufacturer's requirements prior to leaving the site. All vehicles driven off metalled that come into contact with susceptible material must be cleaned of soil and plant debris and treated with Propellar according to manufacturer's instructions prior to leaving the site.</p>

Please read the general notes overleaf

This notice remains in force until withdrawn by notice by an inspector

- PHSI Inspector's Address

APHA
 APOLLO COURT, 2 BISHOPS SQUARE
 BUSINESS PARK, HATFIELD, AL10 9EX

- PHSI Inspector's Telephone No.

07767 357647

- PHSI Inspector's Email address.

michael.robinson@apha.gsi.gov.uk

- Name of PHSI Inspector, authorised by the Secretary of State for Environment, Food and Rural Affairs.

MIKE ROBINSON

- PHSI Inspector's signature

- Date

28th October 2016

General Notes

1. The Plant Health (England) Order 2015 (as amended) provides Inspectors authorised by the Secretary of State (PHSI Inspectors) with the power to serve written notices under Article 32 of the Order.
 2. Any such notice:
 - may require the recipient to take action set out in the notice or impose prohibitions, and
 - may be served where a PHSI Inspector has reasonable grounds for suspecting that (a) a plant pest or relevant material is likely to be or has been landed in England in contravention of the Order or (b) certain plant pests are present or likely to be present on any premises.
 3. Article 34(5) allows PHSI Inspectors to amend or withdraw any such notice by a further notice.
 4. Article 36 provides PHSI Inspectors with the power to request information as to whether the requirements of a notice have been complied with and of the detailed steps taken in order to comply with those requirements.
 5. If the requirements of a notice are not complied with, a PHSI Inspector may, under Article 37, enter the premises at all reasonable times and take the steps the PHSI Inspector considers to be necessary either to ensure compliance with the requirements of the notice or to remedy the consequences of the failure to carry them out. The reasonable costs of taking this action may be recovered from the person on whom the notice was served.
 6. The entry by a PHSI Inspector under Article 37 onto premises which are used wholly or mainly as a private dwelling is not permitted unless 24 hours' notice of the intended entry has been given to the occupier or the entry is under warrant.
 7. Any person who fails without reasonable excuse to comply with the Order or the terms and conditions of a notice served under it or who intentionally obstructs a PHSI Inspector in the exercise of the PHSI Inspector's powers under the Order, is liable on summary conviction to a fine not exceeding level 5 on the standard scale.
 8. Any treatment, re-export, destruction or disposal required by any such notice must be carried out or arranged to be carried out by the recipient of the notice to the satisfaction of a PHSI Inspector at a place designated by a PHSI Inspector. Any plant pest or relevant material referred to in any such notice must be moved directly to such place, unless otherwise authorised in writing by a PHSI Inspector.
-

- Infected Rhododendron (confirmed)
- S. Chestnut problems
- Abies "bleeds"
- Larch problems

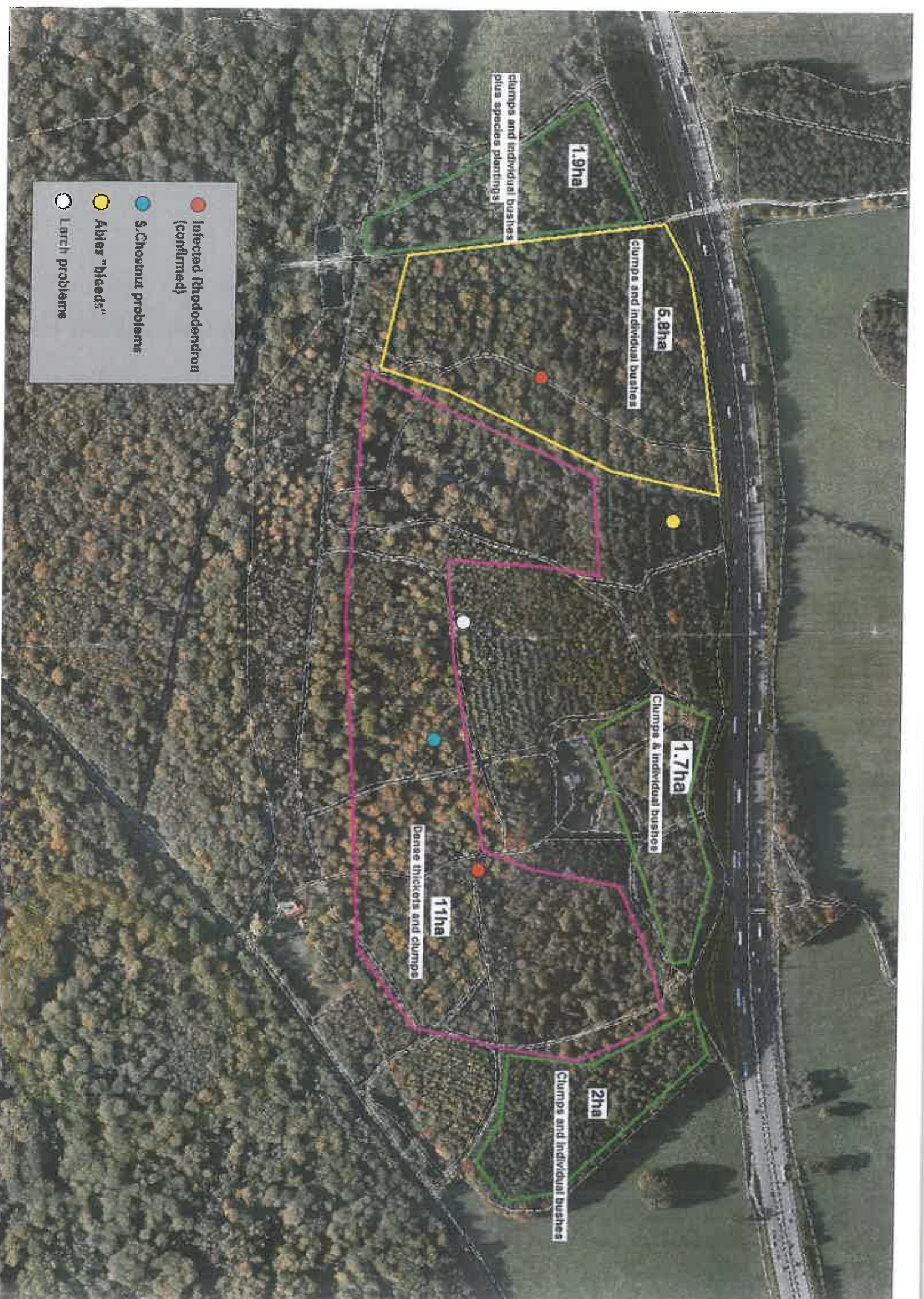

clumps and individual bushes plus species plantings

1.9ha

clumps and individual bushes

5.8ha

Clumps & individual bushes

1.7ha

Dense thickets and clumps

11ha

Clumps and individual bushes

2ha



Animal & Plant Health Agency
EPPING FOREST
ESSEX

Phytophthora ramorum
Inspections

Legend

- Inspection Location**
- Positive finding
 - Negative finding

Scale: 1:10,000

The scale ratio stated is correct when reproduced at A4 size by Feras Geospatial Team (Land Use). Any other reproduction may alter the scale of the map. Please check the dimensions of the grid to confirm any change in scale before taking measurements.

PRODUCTION REFERENCE

Map Reference:
 2016030-NewSampleLocations

Date Produced:
 17th October 2016
Version Number:
 V1